

**SURVEY MAP**  
 SHOWING PROPOSED LOT LINE ADJUSTMENT  
 LANDS OF  
**DENNIS D. & KATHLEEN J. JACKSON**  
 TOWN OF DANBY - COUNTY OF TOMPKINS

STATE OF NEW YORK  
 TAX # 16-1-9.2  
 REFERENCE DEED INST. NO. 456797-001

\* REFERENCE:  
 "STAGE 1 PLAN, SANITATION MAP  
 FOR SUBDIVISION LANDS OF  
 D.H.S. & R.G.B. HOLDING CO., INC.  
 BY HOWARD R. SCHLIEDER, L.S.  
 DATED FEB 10, 1972  
 FILED MAY 4, 1972

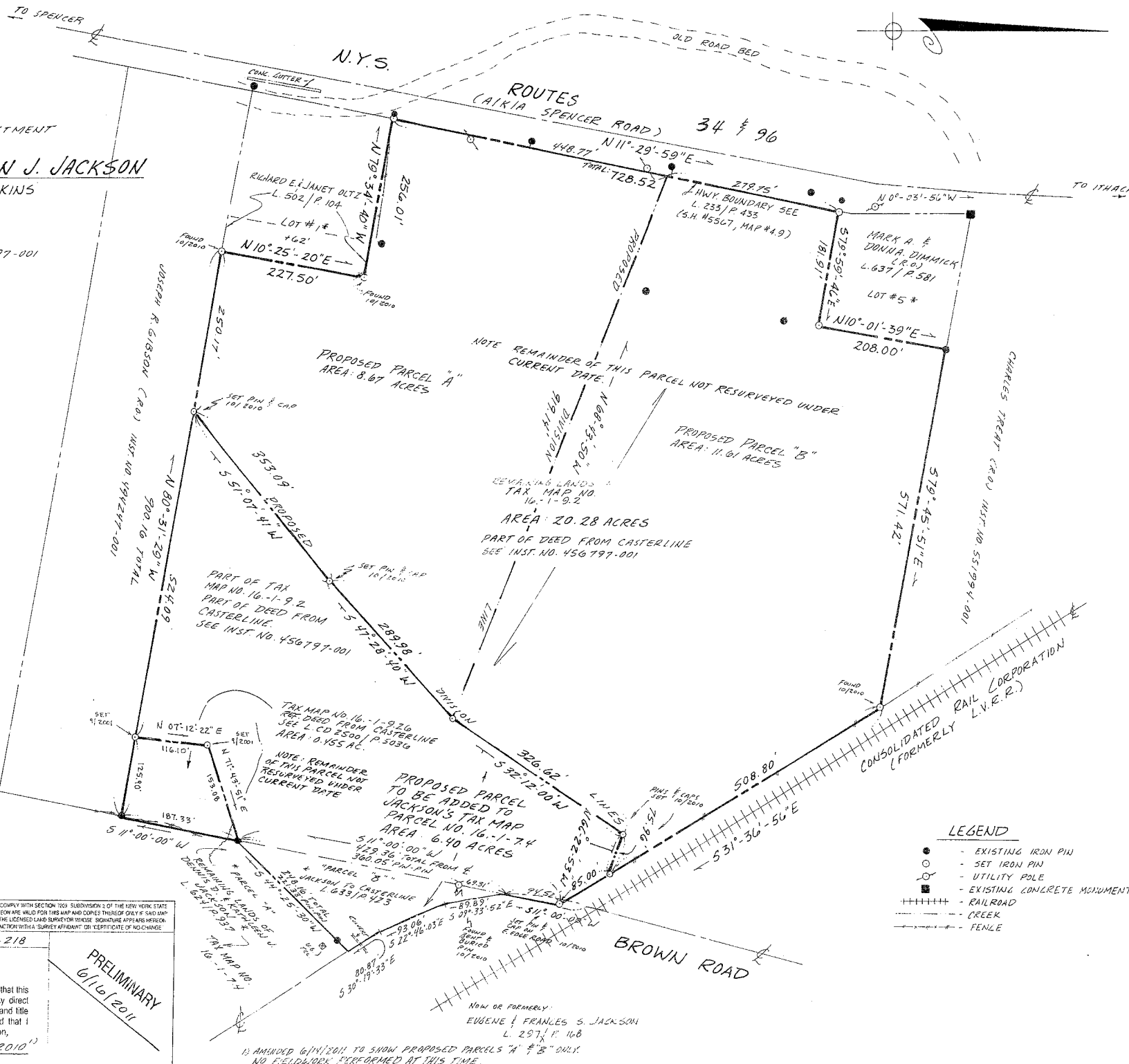

- LEGEND**
- - EXISTING IRON PIN
  - - SET IRON PIN
  - ⊕ - UTILITY POLE
  - - EXISTING CONCRETE MONUMENT
  - ++++ - RAILROAD
  - - CREEK
  - - - - - FENCE

Note: SEE THE ORIGINAL SURVEY OF THIS TRACT MADE BY GEORGE C. SCHLICHT, P.E., L.S. DATED 8/21/85. AMENDED 09/14/2011 BY REAGAN LAND SURVEYING AS SUCCESSOR TO SCHLICHT, L.S. TO SHOW PARCEL CONVEYED BY JACKSON TO CASTERLINE AND PARCEL TO BE CONVEYED BY CASTERLINE TO JACKSON.

REAGAN LAND SURVEYING  
 100 BIRD CRY COURT, DANBY, NY 14838  
 (507) 844-2837

DATE: OCT. 20, 2010 BY: S.E.W., M.J.R. SCALE: 1" = 100' JOB NO: 10-218

I hereby certify to DENNIS D. JACKSON, KATHLEEN J. JACKSON,

that I am a licensed land surveyor, New York State License No. 019892 and that this map correctly delineates an actual survey on the ground made by me or under my direct supervision, that it was prepared in accordance with the current code of practice for land title surveys adopted by the New York Association of Professional Land Surveyors; and that I found no visible encroachments either way across property lines except as shown hereon.

SIGNED: *Michael J. Reagan* DATED: 10/20/2010

PRELIMINARY  
 6/16/2011

1) AMENDED 6/14/2011 TO SHOW PROPOSED PARCELS "A" & "B" ONLY. NO FIELDWORK PERFORMED AT THIS TIME.